



NWTF&S Association Pistol Club
C/o Roger Kroes, 1020 Kinta Trail
Wichita Falls TX 76310
rogerkroes@sbcglobal.net

NRA REGISTERED REGIONAL
The 2019 RED RIVER VALLEY SHOOT
2700 CONVENTIONAL PISTOL CHAMPIONSHIP
NRA Distinguished Revolver Match, and
CMP Excellence in Competition "Leg" Match and 22 Rimfire Leg Match

DATE/TIME: Optional 2 or 3 Day Regional Tournament. Fri. Sept. 27th, Sat. Sept. 28th, and Sun. Sept. 29th, 2019.

Friday Practice will be available from 1:00 pm to 6:00 pm
Friday Relay will start at 6:00 pm (a mixed 22/CF/45 stage).
Sat and Sun Relays start at 8:30 am

The Daume Marksmanship Range is located at:
4472 Old Friberg Road, Wichita Falls TX, 76305-6504
GPS: 33° 59' 00.55" N 98° 28' 34.30" W

ELGIBILITY: Open to any competitor. Teams will consist of two (2) or four (4) firing members, an alternate, a captain and/or coach, and will represent either a club affiliated with NRA, service unit, or a State Association. Pick-up teams are not allowed.

ENTRIES: **We have 36 firing points and will accommodate all entries by firing multiple relays if necessary.**

Use the attached Registration Entry Form accompanied by check or money order. Make checks payable to **NWTF&S Assn.** Circle the number of each event in which you wish to fire. Be sure to indicate your correct NRA number, Classification, and any special Category. Relay preferences will be honored (**note: those wishing to fire their individual matches in two days on Friday/Saturday or Saturday/Sunday will be accommodated**). Confirmation will be made only if the competitor indicates their e-mail address or includes a SASE. **Post Entries** will be accepted at the range to 8:00 am, Sat, September 29th.

Mail entries/fees to: Roger Kroes, 1020 Kinta Trail, Wichita Falls, TX 76310. [940-632-9800].
Avoid the post entry fee penalty and send your entry with payment now.

RANGE FACILITIES: Competition will be held on the Pistol Marksmanship Range, The range is a covered firing line with 36 firing points, turning targets, and restrooms at the range. Camping is available, call for specifics.

The range has a full club house with rest rooms and areas for breaks and eating (must bring own lunch). Drinks are available.

RULES: Current NRA Conventional Pistol Rules and Classifications will govern. **Note ECIs are required.** See CMP Rules for Leg Match.

ENTRY FEES: Pre-Entry Closes Monday, September 16, 2019, an additional \$5.00 Post Entry Fee applies to entries postmarked after that date.

NRA Registration all Individual Matches	\$55.00 - 2700, or \$20 per gun
NRA Juniors (any or all no cash awards)	\$15.00 (May elect Made in America)
Team Matches	\$15 per Team/per Match
NRA Distinguished Revolver Match (DR)	\$15.00 (Competitor furnishes own Ammo.)
CMP Pistol Leg Match	\$15.00 (Competitor furnishes own Ammo.)
CMP 22 Rimfire Pistol Leg Match	\$15.00 (Competitor furnishes own Ammo.)

Junior Shooter: Juniors under the age of 18 Must have a hand gun authorization form signed by their parent or guardian. A form is included with this program.

SOUVENIR AWARDS: Each competitor will be issued a NRA Regional souvenir.

AWARDS: NRA Regional Championship Awards - Match 16, Furnished by NRA, Regional Winner Gold Medallion, 2nd Silver and 3rd Bronze. Trophies for individual classes and other awards as posted at range. Competitors may receive only one individual award.

NWTF&S Assn. will provide Cash awards for each match as posted at range (no cash awards to Juniors).

4 Competitors	1 st Place in Class
5 to 9 Competitors	2 nd Place in Class
10 to 13 Competitors	3 rd Place in Class

COURSES OF FIRE: Friday 1st Mixed Relay 22/CF/45. (Adverse weather may affect timing)

Saturday 2nd 22 Relay, CF Relay, 1st 22 Team and CF Team, and NRA DR/CMP Pistol Leg Relays.
Sunday 45 Relay, followed by 45 Team (12:00 pm), 3rd CMP Pistol Leg Match (1:00 pm), CMP 22 Rimfire Leg Match and NRA DR Match.

Targets: B-6 Slow Fire and B-8 Timed and Rapid Fire

Match 1 - 22 Slow Fire	Match 12 - 45 NMC
Match 2 - 22 NMC	Match 13 - 45 Time Fire
Match 3 - 22 Timed Fire	Match 14 - 45 Rapid Fire
Match 4 - 22 Rapid Fire	Match 15 - 45 Aggregate
Match 5 - 22 Aggregate	Match 16 - NRA Regional Championship Match 5, 10, and 15 Aggregate
Match 6 - CF Slow Fire	Match 17 - 22 Team NMC
Match 7 - CF NMC	Match 18 - CF Team NMC
Match 8 - CF Timed Fire	Match 19 - 45 Team NMC
Match 9 - CF Rapid Fire	Match 20 - Team Aggregate
Match 10 - CF Aggregate	Match 21 - NRA Distinguished Revolver
Match 11 - 45 Slow Fire	Match 22 - CMP Pistol Leg Match
	Match 23 - CMP 22 Rimfire Pistol Leg Match

CHALLENGES: A challenge fee of \$1.00 will be charged for each individual challenge made. Team challenge fees will be \$3.00 each challenge.

SQUADDING: All matches will be squadded. Squadding will be done on the line by the Match Director. Scoring tickets will be ready for pick-up Friday 2:00 pm at the range. Range will be open Friday 2:00 pm to 5:00 pm for practice. Squadding information for team matches will be announced on the range.

MATCH OFFICIALS:

Match Director Roger Kroes
Chief Range Officer Steve Briley
Chief Statistical Officer Margaret Kroes
Official Referee TBA

REQUIRED EQUIPMENT: ECIs for guns and EYE and EAR PROTECTION required for all at all times while under firing line cover.

MATCH CONDITIONS: Stat office will issue score cards. Scoring will be done down range. Scorers and competitors will sign and turn in the score cards at the end of each match fired. Range personnel will assist in all ways possible to avoid unnecessary delays.

NRA Distinguished Revolver Match: See NRA Rule 3.1.4. Revolver firing 158 grain lead round nose or semi wad cutter 38 cal Special (see current NRA rules).

DIRECTIONS: The NWTF&S Daume Marksmanship Range is located north east of Wichita Falls. From Wichita Falls drive east on FM 171 (Airport Rd.) past the entry to the municipal airport and turn left onto Emmert Road (aprox 2 miles). From Emmert Rd. turn right (only choice) on Old Friberg Rd (aprox 1 mile). The range is approximately 1/4 mile on the right. Report in at the Pistol Club Building to sign-up for the matches.

4472 Old Friberg Road, WF TX, 76305-6504

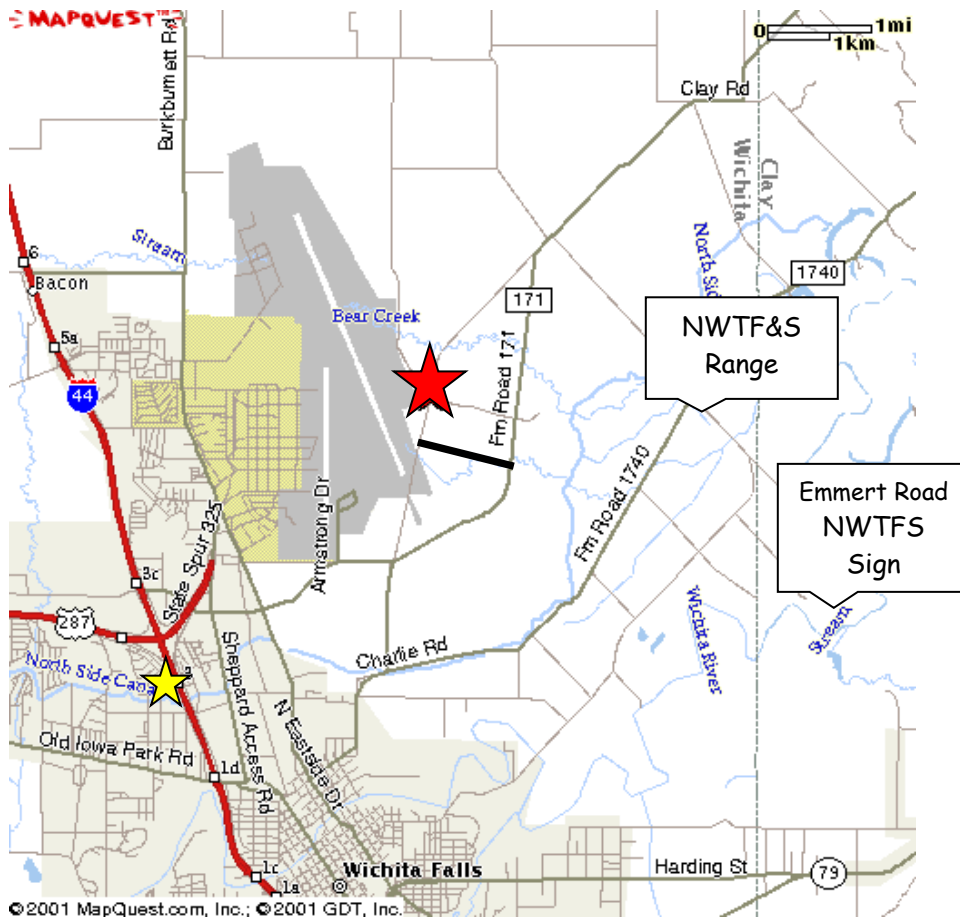

★ Numerous Hotels in this vicinity, Wyndham, La Quinta, Super 8, Comfort Inn, Hampton, Best Western North Town, Days Inn, Quality Inn, Red Roof.

Please Clip this Entry Form and Return it with Your Entry Fee to: **Roger Kroes, 1020 Kinta Trail
Wichita Falls TX 76310.**

COMPETITOR NAME: _____

NRA NUMBER _____

CMP COMPETITOR NUMBER _____

ADDRESS: _____ CITY: _____ STATE: _____ ZIP: _____

E-MAIL _____ TELEPHONE _____

NRA CLASSIFICATION: _____ SPECIAL CATEGORIES: GRAND SENIOR, SENIOR, JUNIOR, WOMEN, JR. MADE IN AMERICA
[CIRCLE ALL THAT APPLY]

RELAY REQUEST: [] I WANT TO SHOOT ALL 3 DAYS [] I WANT TO SHOOT ONLY 2 DAYS (SAT AND SUN)

CIRCLE MATCHES ENTERED **INDIVIDUAL:** ALL-22-CF-45-CMP LEG- CMP 22 RIMFIRE LEG-- NRA REVOLVER.

TEAM: ALL-22-CF-45

AMOUNT OF ENTRY FEE ATTACHED _____ (CHECKS PAYABLE TO NWTF&S ASSOCIATION)

Handgun Authorization (If Applicable)

I _____ parent/legal guardian of _____, a juvenile under the age of 18, do consent and give permission to my said child to possess and use a handgun and ammunition in his/her course of marksmanship training session, practice session, or competition, said permission for a handgun and ammunition as defined by The Gun Control Act of 1968 (18 USC Ch 44).

This permission shall remain in effect and force until canceled in writing and served on any party having relied on this permission at their normal place of business.

(Parent/ Guardian)

(Date)